

PLAN OF PROPOSED ADDITIONS TO THE EXISTING BUILDING IN PLOT NO 33, S.NO 602 & 603, WESTERN EXTENSION OF VENKATAPURAM, AMBATTUR, AMBATTUR MUNICIPALITY. SCALE 1:100.

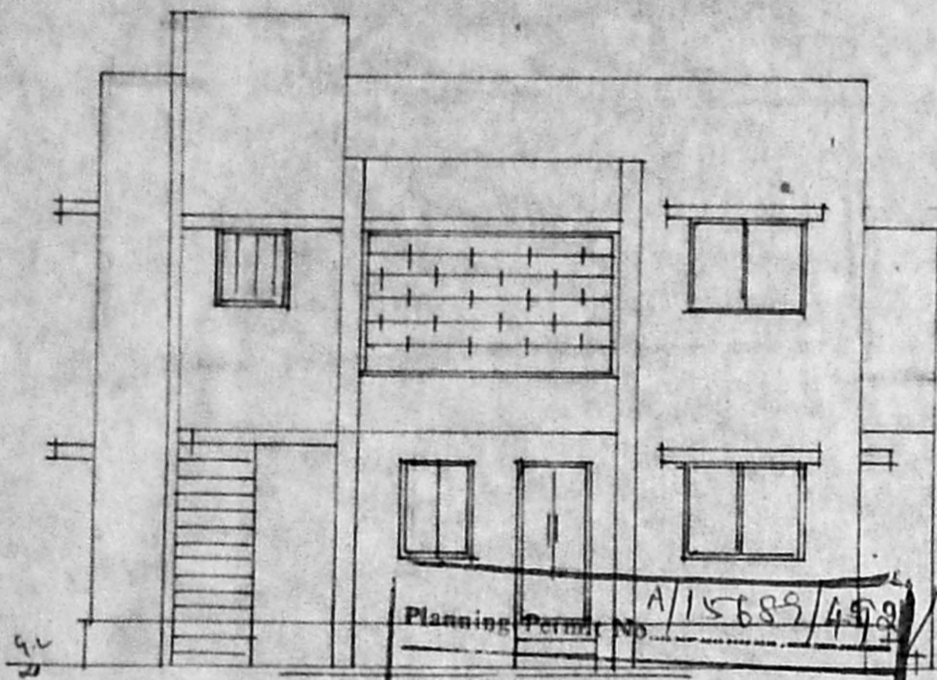

APPROVED ELEVATION
 SUBJECT TO THE CONDITIONS IN THIS OFFICE LETTER.
 No. A2/2067389/92 Date 5/4/93
 FOR MEMBER SECRETARY
 MADRAS METROPOLITAN DEVELOPMENT AUTHORITY
 MADRAS - 600 008

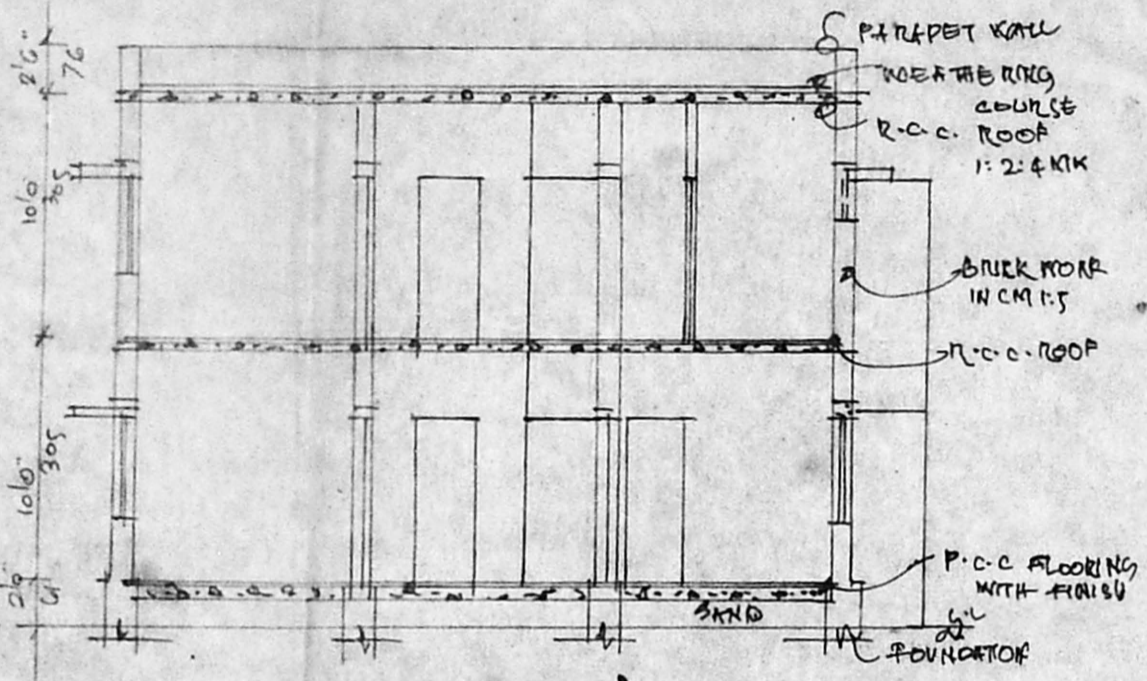

SECTION - AA

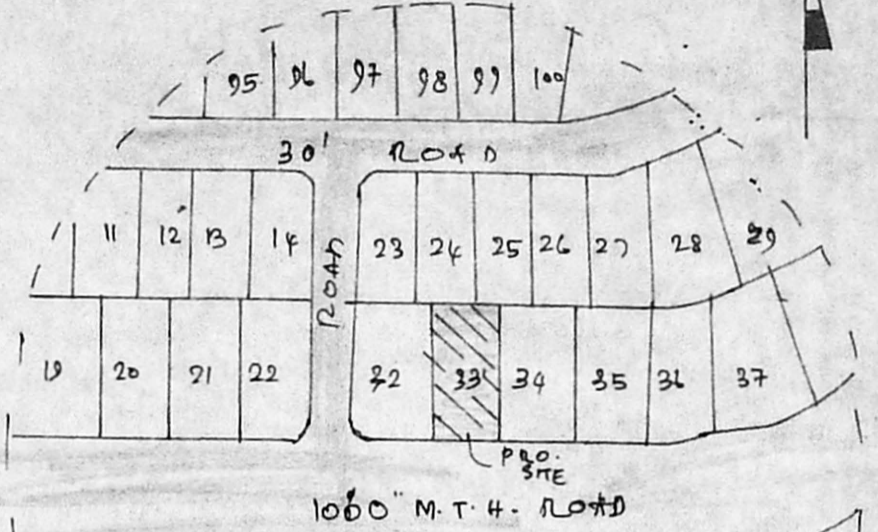

TOPO PLAN NOT TO SCALE

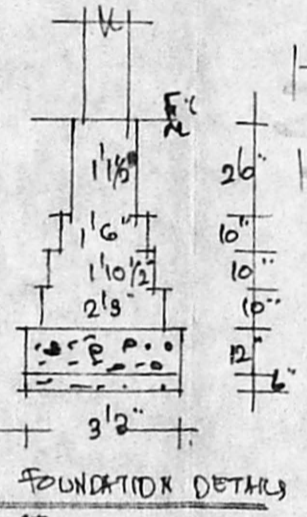

FOUNDATION DETAIL

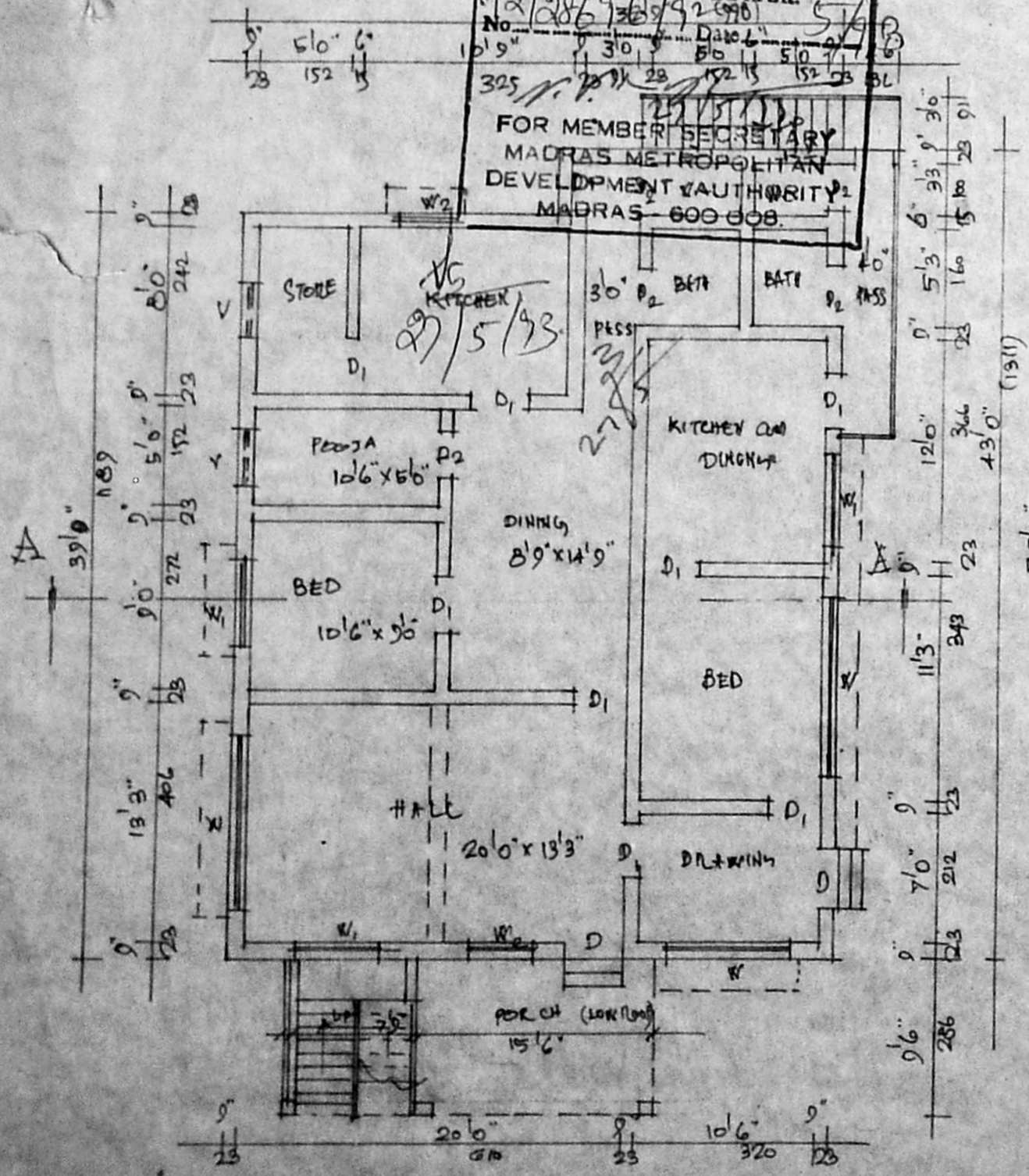

GROUND FLOOR PLAN

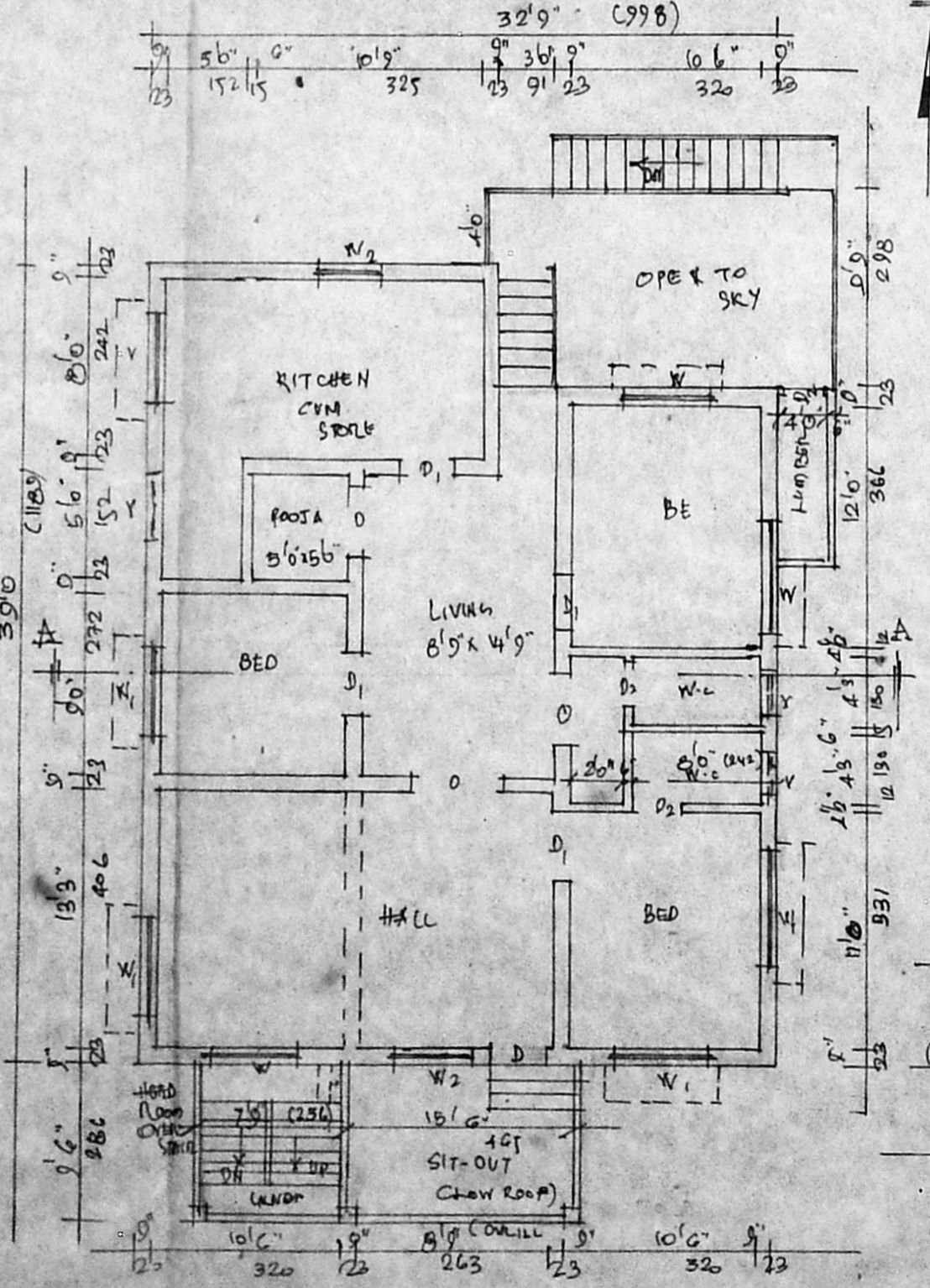

FIRST FLOOR PLAN

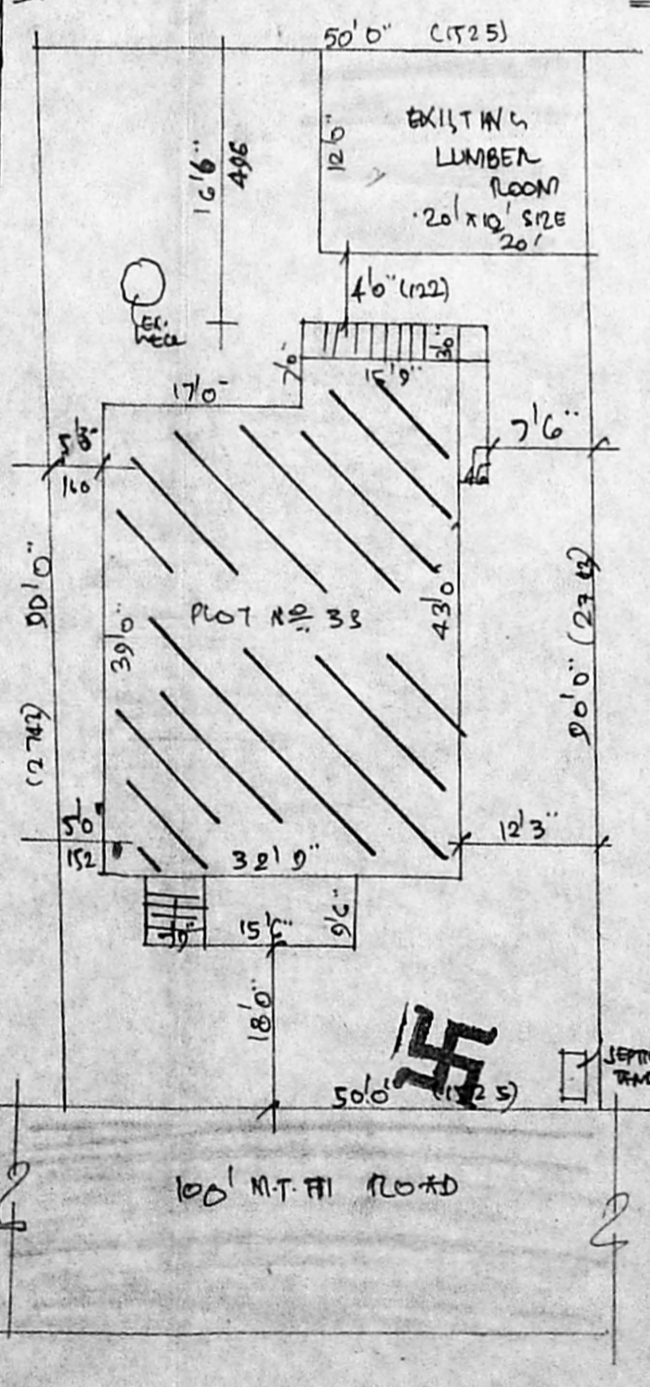

SITE PLAN SCALE 1:250

REFERENCE

- D - DOOR - 3'3" x 6'6"
- D₁ - DOOR - 3'0" x 6'6"
- D₂ - DOOR - 2'6" x 6'0"
- W₁ - WINDOW - 4'6" x 4'0"
- W₂ - WINDOW - 6'0" x 4'0"
- W₃ - WINDOW - 3'0" x 4'0"
- V - VENTILATOR - 3'0" x 2'0"

Sqft SQM
 PLOT AREA : 4494 117.9
 EXT GR : 1620 150.66
 PRO. FF : 1507 140.21
 COVERAGE : 36% F.S.I : 0.69

OWNER *L.P. Prasad*

J. Sivajothi
J. Sivajothi D.C.E. (AMIE)
 LICENSED SURVEYOR
 UCE & Survey Municipality,
 Res: 2/1030, M.M.D.A. Plat
 Mugappair West, Madras-58